

Tableaux d'une Exposition

de M. Moussorgsky

Flutes 1 & 2
(2 = Piccolo 2)

Orchestration de
Maurice RAVEL

Promenade

Allegro giusto, nel modo russo; senza allegrezza, ma poco sostenuto

I. Gnomus

In A

Vivo meno vivo Vivo

6

7

8

9

10

11 Poco meno mosso, pesante

12 meno mosso

13 Vivo

meno mosso Vivo

14

meno e
piu assai.

15

16 17 18

8 f 1 ff 3 ff

23

no 23 sempre
V. 1

Promenade

Moderato comodo assai e con delicatezza

1 1

20

21

22

23

Ma L

II. Il vecchio castello

Do Sol Do:m

19 Andante

6 20 7 21 6 22 10 23 *v=1*

24

pi p

25

1 4 p

26

ppp

27

f *pp*

f *pp*

2

Measure numbers 28, 29, 30, 31, and 32 are circled. Fingerings are indicated by numbers 1-2 and 2-7.

Promenade

Moderato non tanto, pesante

Measure numbers 33 and 34 are circled. Fingerings are indicated by the number 1.

Measure numbers 35 and 36 are circled. Fingerings are indicated by the number 1.

III. Tuileries

Allegretto con troppo, capriccioso

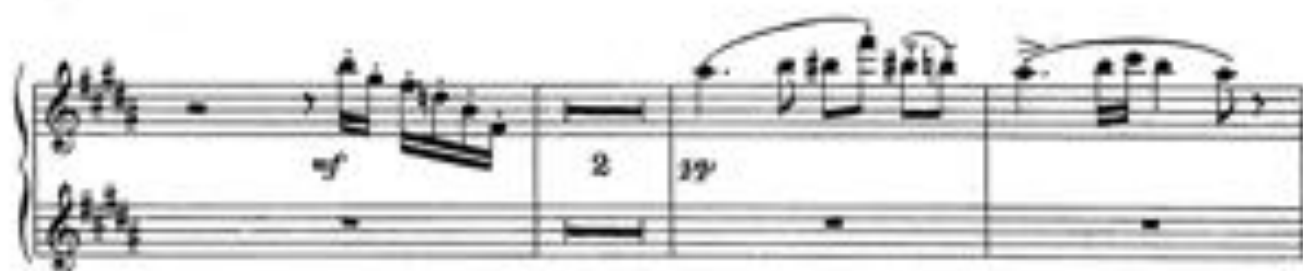

IV. Bydlo

Sempre moderato pesante

Promenade

Tranquillo

47

V. Ballet des Poussins dans leurs Coques

Scherzino vivo, leggiero

48

pp

49

3

50

4

51

mp cresc.

1

1

ff

52 *Trio*

pp

53

pp

54 55 *Trem. dental*

pp

56

pp

57

pp

58

pp

V.S.

63 *cresc.* 1 1

64 *p*

65 *pp*

VI. Samuel Goldenberg und Schmuyle

TACET

VII. Limoges-Le Marché

63 *Allegretto vivo, sempre scherzando* 1 A 2 1

64 *f*

65 *p*

66 *p*

VIII

Catacombæ (Sepulcrum romanum)

TACET

Cum Mortalis in Dignis mortuæ

Andante non troppo con lamento

75 5 76

77 2 Fl. P 78

pp

IX. La Cabane sur des Pattes de Poules
BABA-YAGA

Allegro con brio, feroce

Piccolo

79 8 80 8 81 4

82 P 83

p f

1^{re} 90 *Andante mosso*

p

2^{de}

1^{re}

2^{de}

3/4

attacca

X. La Grande Porte de Kiew

103 Allegro alla brève 104
Maestoso con grandezza

IN 2 12

105

106

107

17

108

109

5

a2

Handwritten circled number: 22

Handwritten circled number: 25

Handwritten circled number: 2

Handwritten circled number: 13

Handwritten circled number: 16

Handwritten circled number: 110

Handwritten circled number: 111

Handwritten circled number: 1

Handwritten circled number: 8

Handwritten circled number: 4

Handwritten circled number: 112

Handwritten circled number: p

Handwritten circled number: p cresc.

Handwritten circled number: accel.

Handwritten circled number: f

Handwritten circled number: 113

Handwritten circled number: mf

Handwritten circled number: cresc.

Handwritten circled number: mp

Handwritten circled number: cresc.

Handwritten circled number: 114

Handwritten circled number: 12

Handwritten circled number: ff

meno mosso sempre maestoso

110

Handwritten notes: *mf*, *ff*, *mf*, *ff*. A circled *mf* is written above the first measure. A box encloses the *mf* and *ff* markings in the second measure. A large handwritten arrow points from the top of the page down to the first measure.

116

Handwritten notes: *mf*, *ff*. A circled *mf* is written above the first measure. A large handwritten arrow points from the top of the page down to the first measure.

117

Handwritten notes: *mf*, *ff*. A circled *mf* is written above the first measure. A large handwritten arrow points from the top of the page down to the first measure.

118

Handwritten notes: *mf*, *ff*. A circled *mf* is written above the first measure. A large handwritten arrow points from the top of the page down to the first measure.

cres.

3

Handwritten notes: *mf*, *ff*. A circled *mf* is written above the first measure. A large handwritten arrow points from the top of the page down to the first measure.

110

cresc.

110

poco a poco rall.

121

12

122