

# moussorgsky- ravel

**Tableaux d'une Exposition  
Pictures at an Exhibition  
Bilder einer Ausstellung**

Oboes 1 & 2

BOOSEY & HAWKES

Boosey & Hawkes Music Publishers Limited  
[www.boosey.com](http://www.boosey.com)

# Tableaux d'une Exposition

de M. Moussorgsky

Oboes 1 & 2

Orchestration de  
Maurice RAVEL

## Promenade

Allegro, giusto, nel modo russo; senza allegrezza, ma poco sostenuto

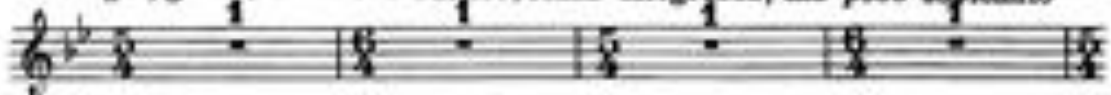

*I. Gnomus*

⑥ *Vivo* *Meno vivo* *Vivo*  
*C. Basses*

C. Bass

11 Poco meno mosso, pesante

Vivo 12 Meno mosso

13 Vivo Meno mosso Vivo 14 Meno mosso

e ad finale - CD

*poco a poco accel.*

Till end

*Promenade*

Moderato comodo assai e con delicatezza

F. Cor. (A)

## II. Il vecchio castello

Andante

### Promenade

Moderato non tanto, pesante

### III. Tuileries

Allegretto non troppo, capriccioso

## IV. Bydło

(in 4/4)

Sempre moderato pesante

39 *mf* *crech.*

40 *f* *sinto*

41 *poco dim.*

42 *mf*

*pp*

*poco dim.*

### Promenade

*V. Ballet des Poussins dans leurs Coques*

Schersino. Vivo leggiero

48 *pp*

49

50 *cresc.*

51

52 *ff* Trio 8

53 *pp* C. 12

54

pp

55

55a

55b

55c

55d

1

turn mea's  
Now

Till eng long

## VI. Samuel Goldenberg und Schmuyle

60 61 *For English* 62

### VII. Limoges-Le Marché

*Allegretto vivo, sempre scherzando*

63

64

65

VIII  
Catacombæ (Sepulcrum romanum)  
TACET

*Com Mortais in lingua mortua*

(75) *Andante non troppo con lamento*

(77) *Solo*

*IX. La Cabane sur des Pattes de Poules*

*BABA-YAGA*

*Allegro con brio feroce*

7<sup>th</sup> (b)

84

85

86

87

V.S.

88 *p* *ff* *f*

89 *ff* 4 **90** *Andante mosso* 12 4 1

3 1 **91** 3 1 **92** 2 *Tutti*

*ff* *f* **93** **94**

2 *f* **94** *Allegro molto* 10 *p* **95**

2 *p* **95** *Ch. II*

2 *p* **96** **97**

96 *Poco* 4 97 *ff*

98 *ff*

99

100

1

## X. La Grande Porte de Kiew

Allegro alla breve.

Maestoso Con grandezza

103 104

12 *f*

105

3 *ff*

107

17

109

17

110

*mezzo*

111

*mezzo*

*p cres*

*f*

112

113

*mf cresc.*

114

*f*

Meno mosso sempre maestoso

115

116

117

118

119

*f cresc.*

Handwritten annotations: a circled section in the right hand of measure 119, and a circled section in the left hand of measure 120.

120

*Poco a*

*poco rallentando*

121

122

