

To Sid Ramin, in friendship

Symphonic Dances from "West Side Story"

BASS CLARINET IN B \flat - A

Leonard Bernstein

Prologue

Allegro moderato (♩ = 128)

BASS CLARINET IN B \flat

88 5 93 5

100

107 *pp subito* G.P. 111

118 8 127 3

133 *ff* *gliss.* *fff*

Scherzando e misterioso (l'istesso tempo)

G.P. G.P. 141 8 149 5 154 8

162 5 167 *Cresc.* *mf cresc. sempre*

175

179

BASS CLARINET IN B \flat

189

Tuba

195

203

209

216

222

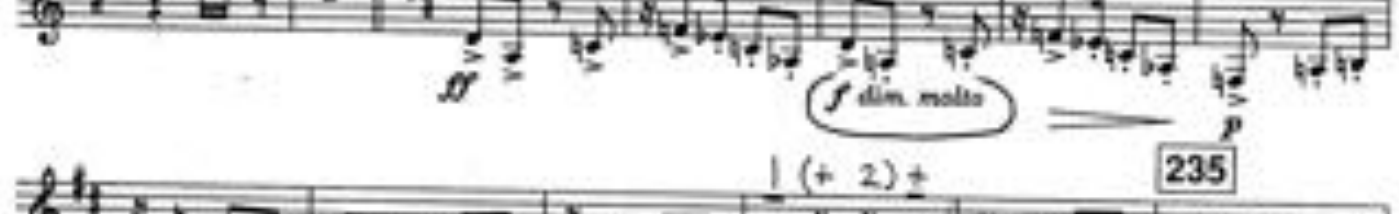

225

235

243

250

254

BASS CLARINET IN B \flat

4

258 *rit.* (♩ = 72) 264

268 7

278 *Adagio* (♩ = 72) *Somewhere* 8 286 6 *pp*

294 *mf* *PPP* 300 *Solo* 2 *pp* *rall e dim.*

302 *a tempo* 8 310 *mf* *rall.*

315 *a tempo* 7 *f dim. molto PPP*

329 *Twice as fast* *Andante con moto* *poco accel.*

335 *poco più mosso* *Agitato* (♩ = 120) 2 340 *accel. di più*

accel. (♩ = 132) 2

347 *Scherzo* *Vivace e leggero* (♩ = 172) *pp*

Grazioso

BASS CLARINET IN B \flat

5

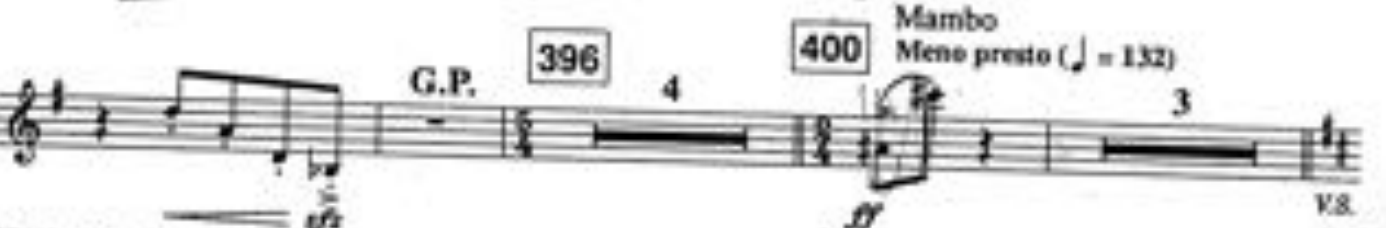
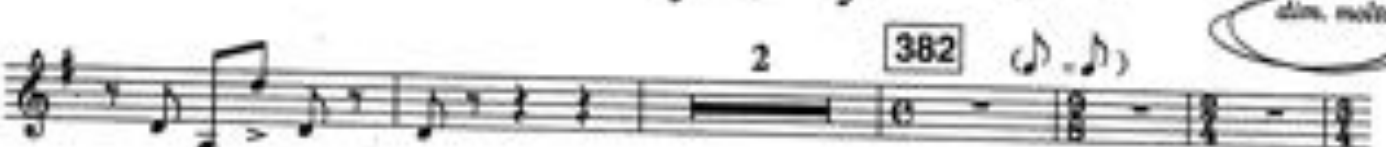
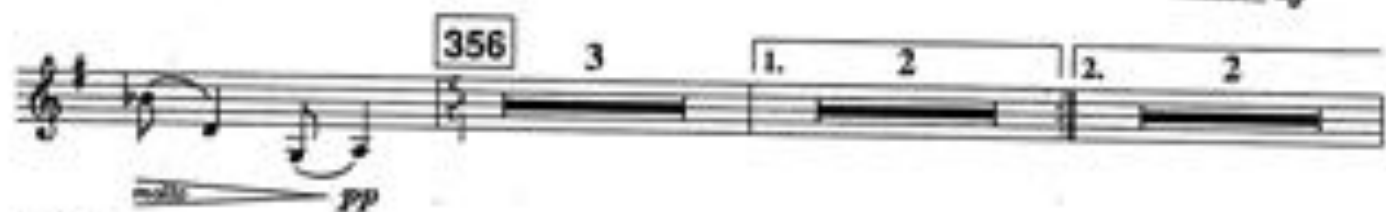

BASS CLARINET IN B \flat

404

410

420

430

442

454

462

466

BLANK FOR PAGE TURN

BASS CLARINET IN B \flat

472

480

484

488

496

504

508

512

520

Handwritten annotations in the score include:

- Swell* (written vertically below notes)
- cresc.* (written below measure 508)
- A **2** above a double bar line at measure 484.
- A large wedge-shaped dynamic marking at the bottom of the page, spanning from measure 512 to the end of the page.

BASS CLARINET IN B \flat

9

524 *ff*

532 *ff* *dim.*

536 *ff*

540 *ff* *dim.* *cut for more/outrage* *molto rall.*

545 *Solo* *p*
Cha-Cha
Andantino con grazia ($\text{♩} = 100$)

549 6 555 *p*

563 6 3 5 *p*

569 *Meno mosso* *Sempre rubato* ($\text{♩} = 72$) *3* *poco rall.* 575 2

rit. a tempo accel. molto

Cool Swing

581 Allegretto (♩ = 160)

585 Stringendo un poco

589 (♩ = 88)

595

601

607 Pogue 4 612 8 620 5

625 7 632 5 637 3

644 5 649 5

BASS CLARINET IN B \flat

11

656

661

666

670

676

681

690

694

BASS CLARINET IN B \flat

4

dim. molto

5

705

ppp

mp

ff

709

3

713

719

5

724

3

Finger snaps

730

Rumble

Molto allegro ($\text{♩} = 144$)

ff sub.

2

736

4

740

2

746

7

753

6

759

4

763

2

769

776

1. 7 6

a.

EDITION: Symphony Orchestra

BASS CLARINET IN B \flat

13

783 *gliss* **788** *gliss*

mf *cresc.* *f* *L R L*

796 **801** *de*

5 *6* **806** *de* *cresc. molto*

L (appox. 3 bars long) **811** *largo* *Flute Cadenza*

mf *fff*

813 *Finale* *Adagio* ($\text{♩} = 80$) **819** *Fl.* **825** *p*

831 *6* **837** *Meno* ($\text{♩} = 72$) *ppp*

844 *pp* *poco rit.* *Ancora meno mosso* ($\text{♩} = 60$) *largo* *p* *ppp*